

# Patient report

Bio-Rad                      DATE: 08/17/2019  
D-10                         TIME: 03:08 PM  
S/N: #DJ4I016123        Software version: 4.30-2  
Sample ID:                 10585644  
Injection date             08/17/2019 02:05 PM  
Injection #: 11             Method: HbA1c  
Rack #: ---                 Rack position: 6

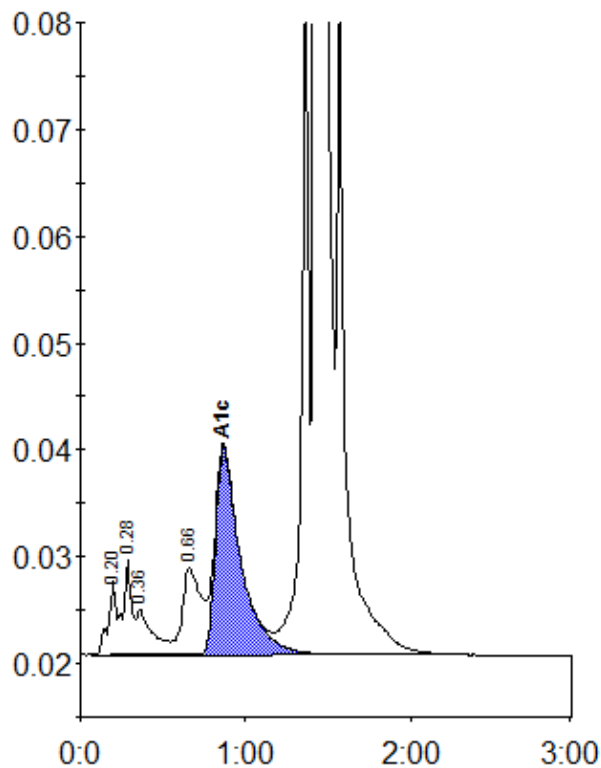

Peak table - ID: 10585644

Peak	R.time	Height	Area	Area %
A1a	0.20	6878	23155	0.7
A1b	0.28	8814	31965	1.0
Unknown	0.36	4239	28906	0.9
LA1c/CHb-1	0.66	8115	63964	2.0
A1c	0.87	19429	207538	8.6
P3	1.36	65523	198244	6.2
A0	1.43	798595	2623830	82.6
Total Area:		3177601		

Concentration:	%
A1c	8.6